

Net Specialists FAQ: How Do I Set Up Microsoft Outlook to Use My New E-Mail Address?

This document assumes you are using Microsoft Outlook 2000. If you are using a previous version of Outlook, it is recommended that you upgrade to Outlook 2000.

Security Advisory: As many people are aware, there are certain security risks associated with e-mail. By following the guidelines below, you can virtually eliminate the need to worry about being infected by a virus through e-mail.

- Do not open attachments in e-mail messages from people you don't know.
- Do not open attachments with the following extensions: vbs, js, jsp, asp, com, bat. It is likely that these attachments are actually scripts designed to load a Trojan Horse-type virus onto your computer. Even if the message is from somebody you know and trust, do NOT open script attachments with those extensions!
- Do not run attachments you receive with an exe extension. Files with an exe extension are programs that could contain viruses.
- Net Specialists strongly recommends against downloading and running novelty programs or programs from small vendors whose backgrounds are uncertain.
- Generally you can feel safe opening attachments with extensions such as jpg, gif and bmp. These are image files and cannot transfer viruses to your computer the way script files or programs can.
- Use common sense while online. The internet is a wonderful resource, but many people are struck by viruses when they download and run shareware or freeware files from small vendors. If a program is useful, buy it from the manufacturer. If you receive an attachment in an e-mail message and you don't know what it is, delete it.

Please proceed to the next page to read the Microsoft Outlook Setup instructions...

Setting Up Microsoft Outlook to Use Your New E-Mail Address - Step 1

In Microsoft Outlook 2000, click on the Tools menu, then click on Accounts as shown:

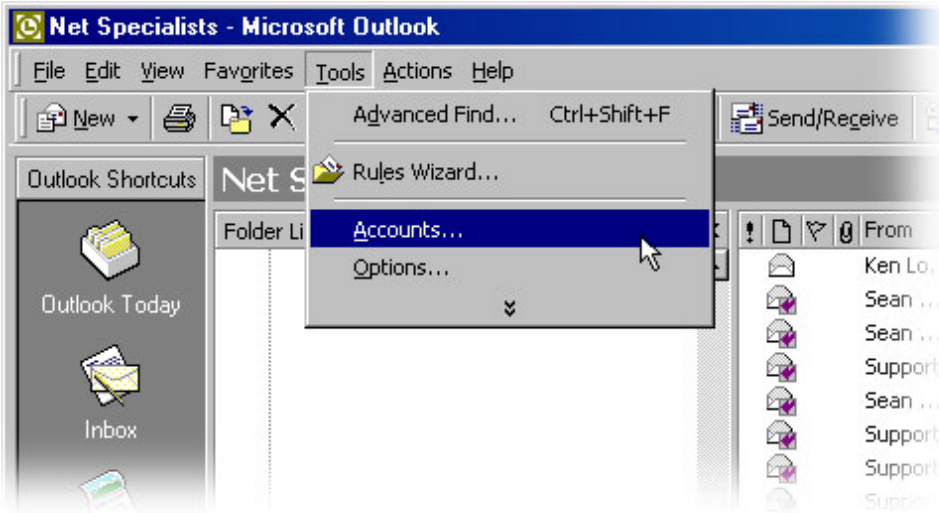

Setting Up Microsoft Outlook to Use Your New E-Mail Address - Step 2

Click on the Add button, then click on Mail...

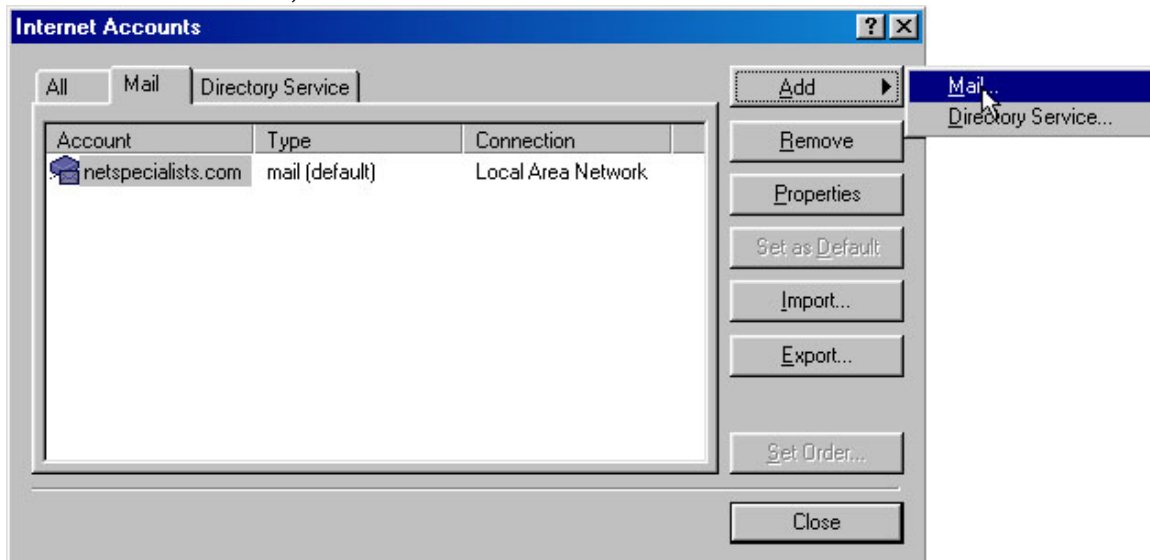

Setting Up Microsoft Outlook to Use Your New E-Mail Address - Step 3

Enter your name, then click the Next > button...

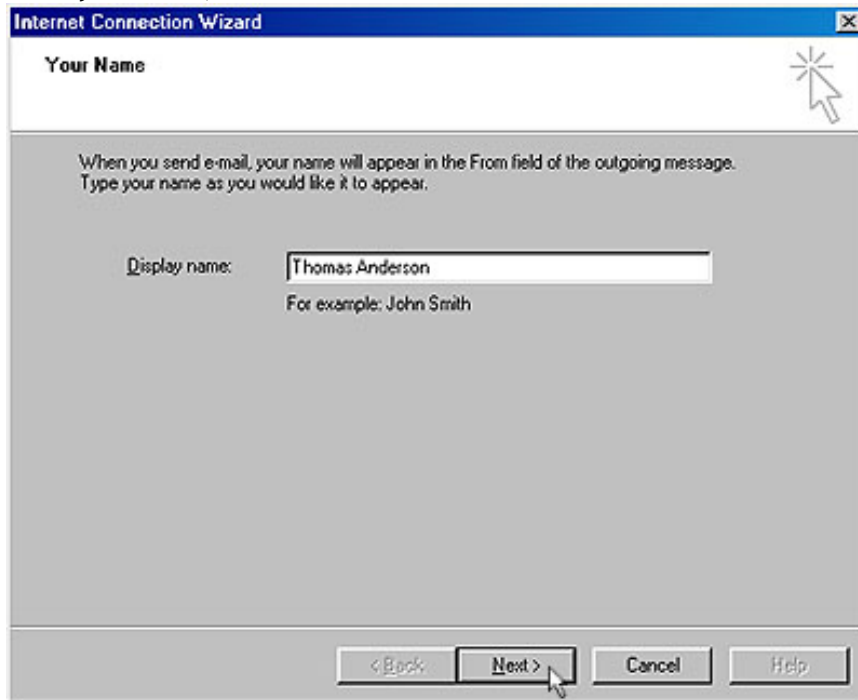

Setting Up Microsoft Outlook to Use Your New E-Mail Address - Step 4

Enter your e-mail address, then click the Next > button...

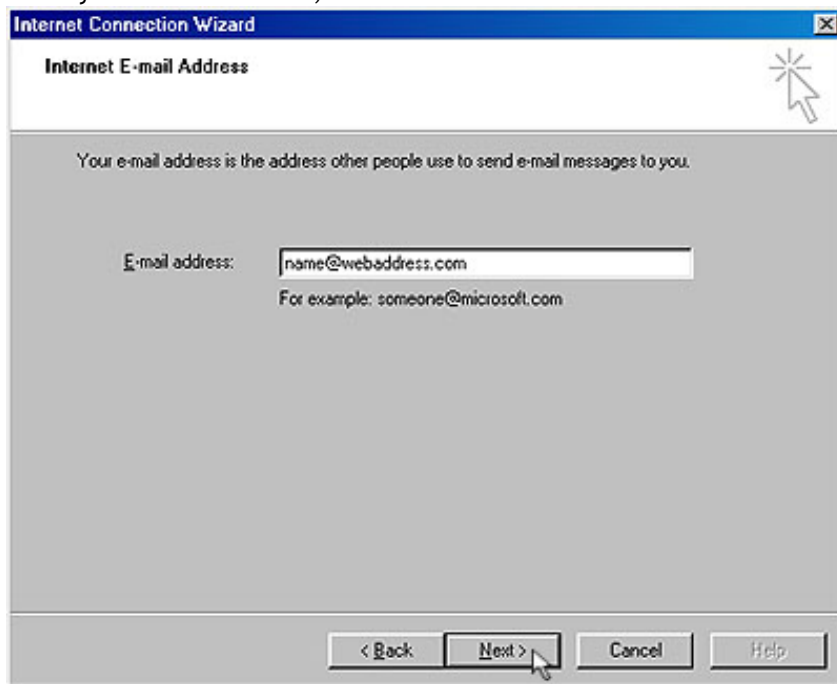

Setting Up Microsoft Outlook to Use Your New E-Mail Address - Step 5

Enter your domain name, without the http:// part, into both fields here, then click the Next > button...

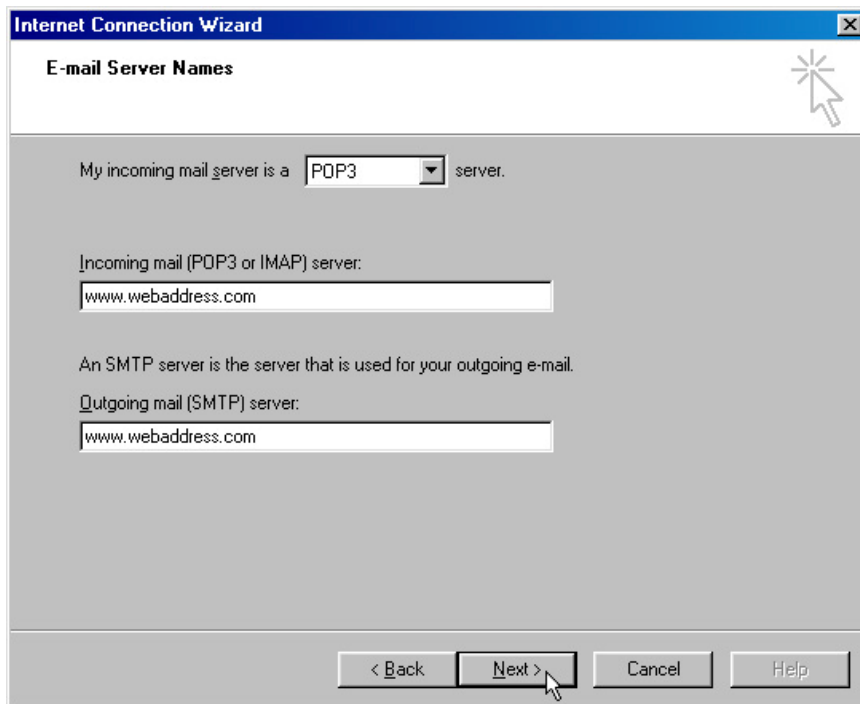

Setting Up Microsoft Outlook to Use Your New E-Mail Address - Step 6

Enter your e-mail address into the Account name: field and enter your password into the Password: field. Remember that your e-mail address and password are case-sensitive. Normally, they are both all lower-case. Click the Next > button to continue...

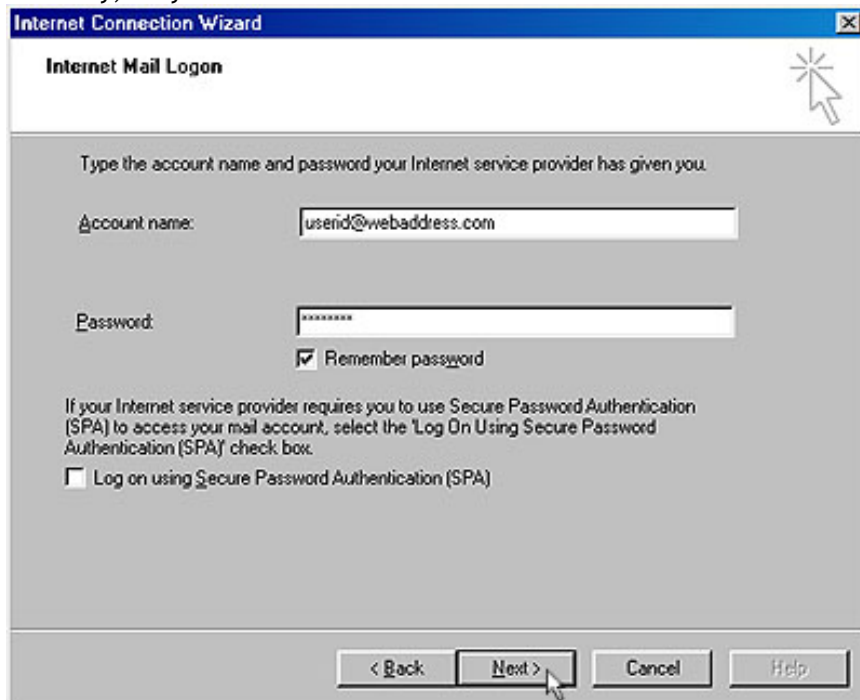

Setting Up Microsoft Outlook to Use Your New E-Mail Address - Step 7

If you connect to the Internet via modem, select the first option. If you connect via network, select the second item. If you do not want Outlook to determine how to connect, select the third item. Click the Next > button to continue...

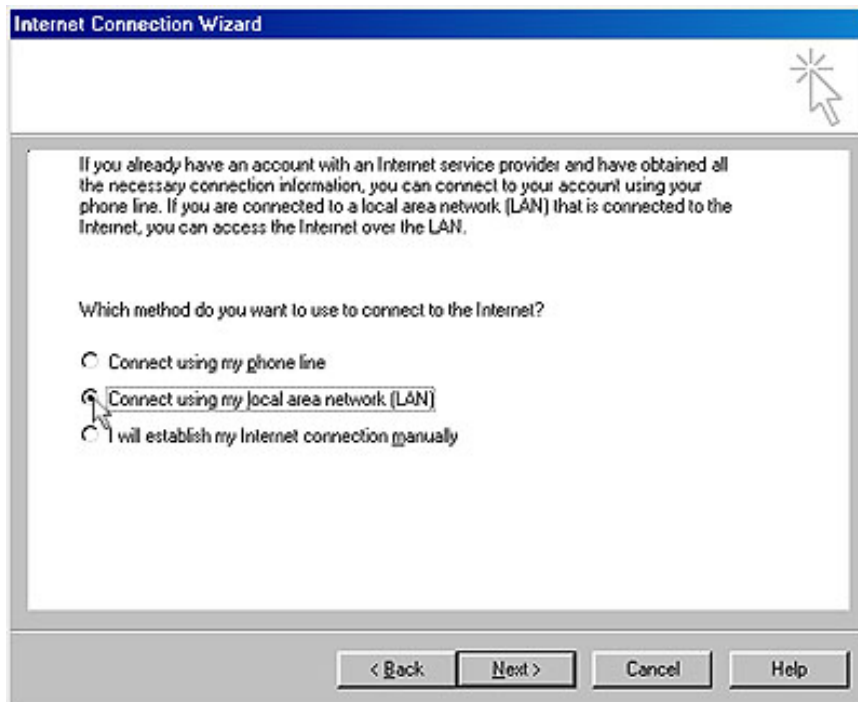

Setting Up Microsoft Outlook to Use Your New E-Mail Address - Step 8

Click the Finish button (but there are still a couple more settings...read on)...

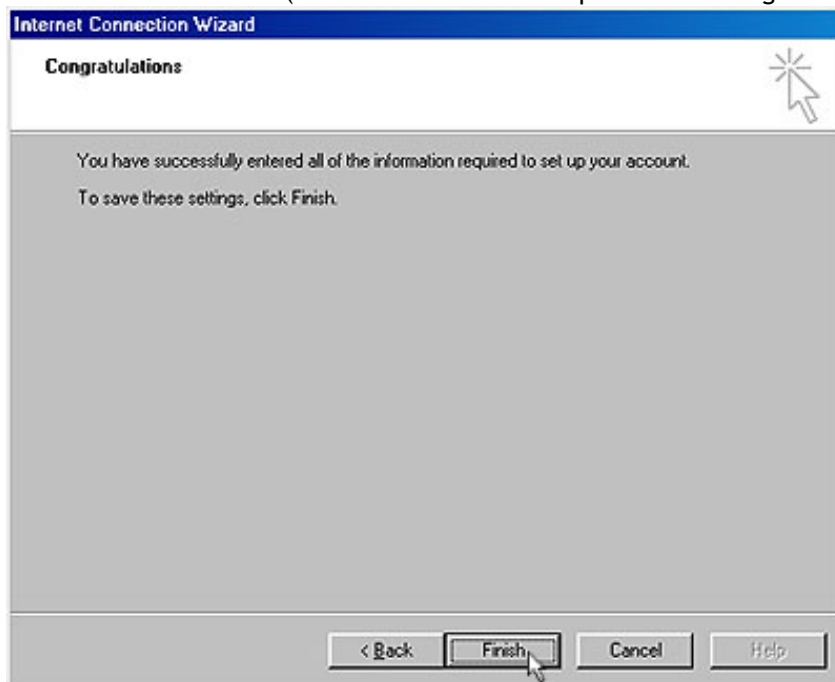

Setting Up Microsoft Outlook to Use Your New E-Mail Address - Step 9

Select the new account you just set up and click the Properties button...

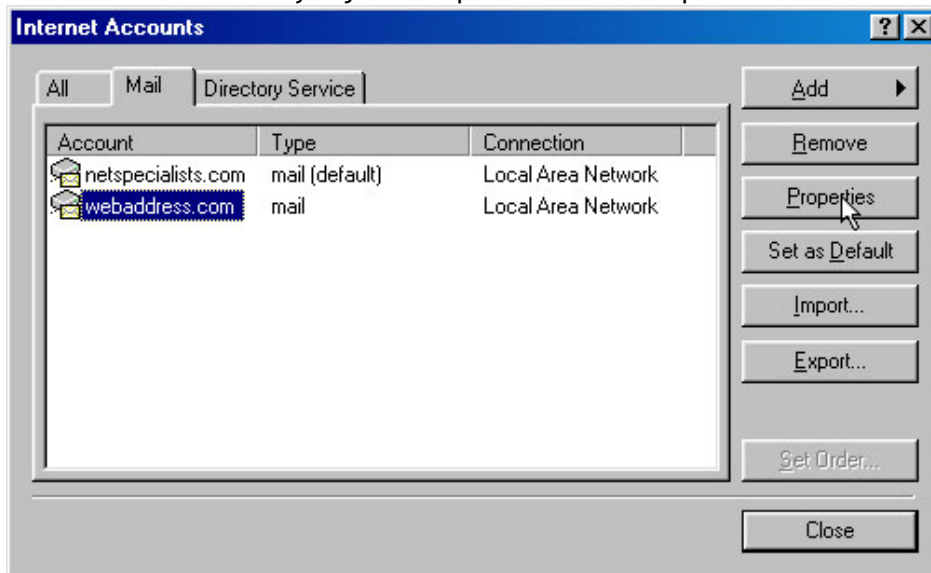

Setting Up Microsoft Outlook to Use Your New E-Mail Address - Step 10

Click on the Servers tab. Check the box that says My server requires authentication. Click OK, then click Close on the Accounts dialog. Outlook is now set up to use your new E-Mail address.

